

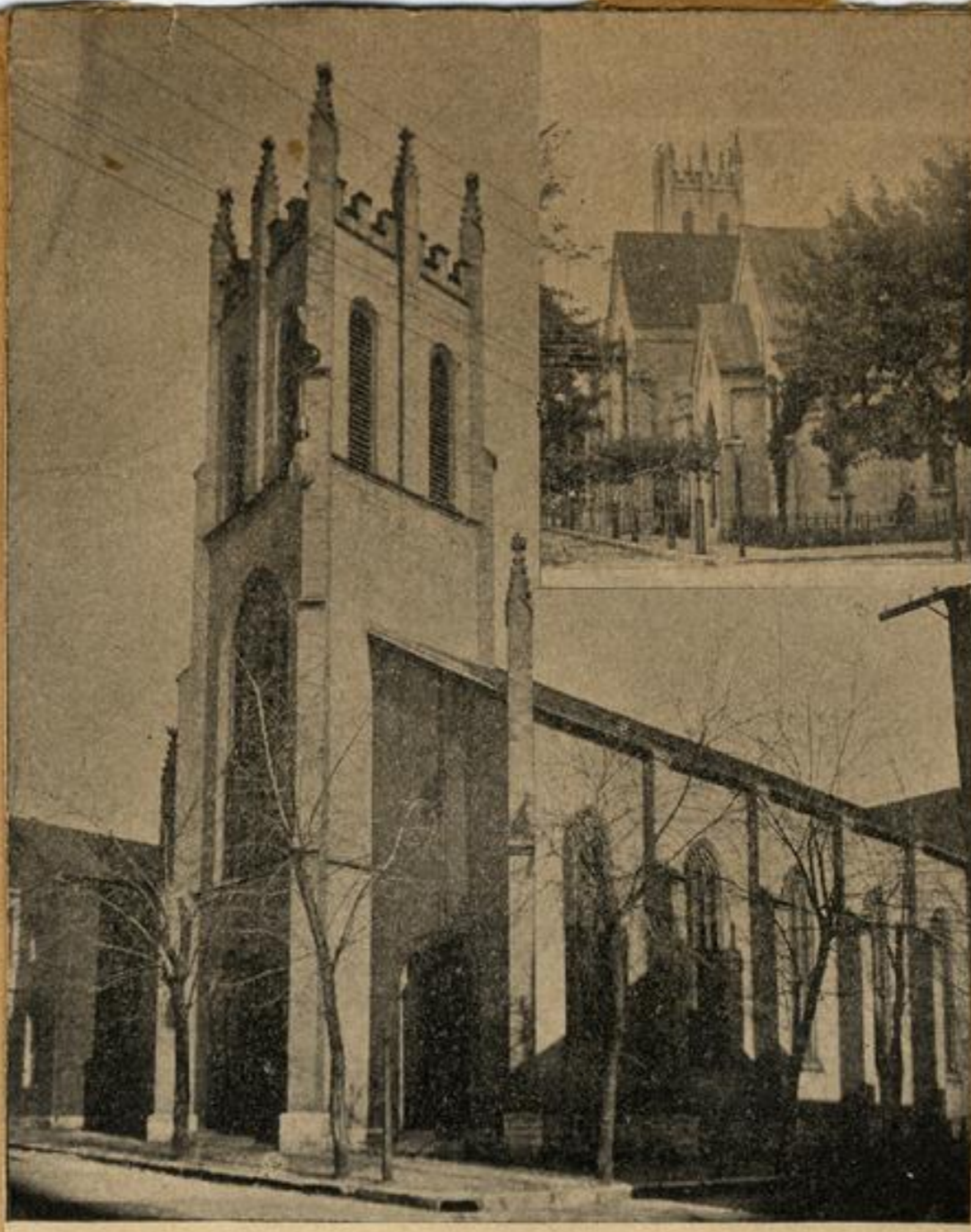

Frank Fitch
(My grand father)

additional thousand was ordered to be obtained a few weeks later. The organ chamber was erected at a cost of four hundred dollars, Mr. Frank Fitch donating one hundred and fifty dollars for that purpose.



FRONT VIEW. CHAPEL.
CHRIST CHURCH CATHEDRAL.



CHANCEL OF CHRIST CHURCH CATHEDRAL.



Rev. J. H. Morrison
1858 - 1861



Rev. J. S. Shipman
1861 - 1877



Rev. E. H. Berkeley
1838 - 1858

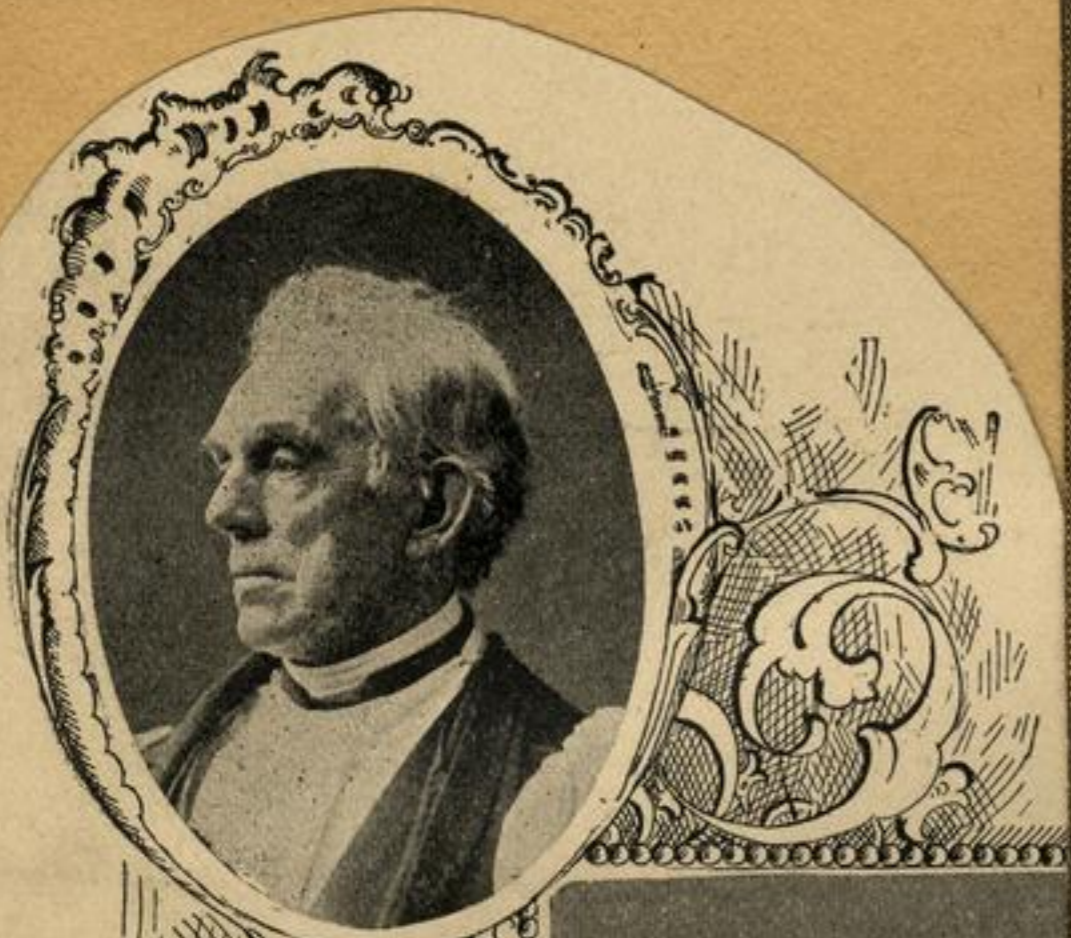

Rt. Rev. BENJ. B. SMITH, D. D.,
First Bishop of Kentucky.

1832-1884

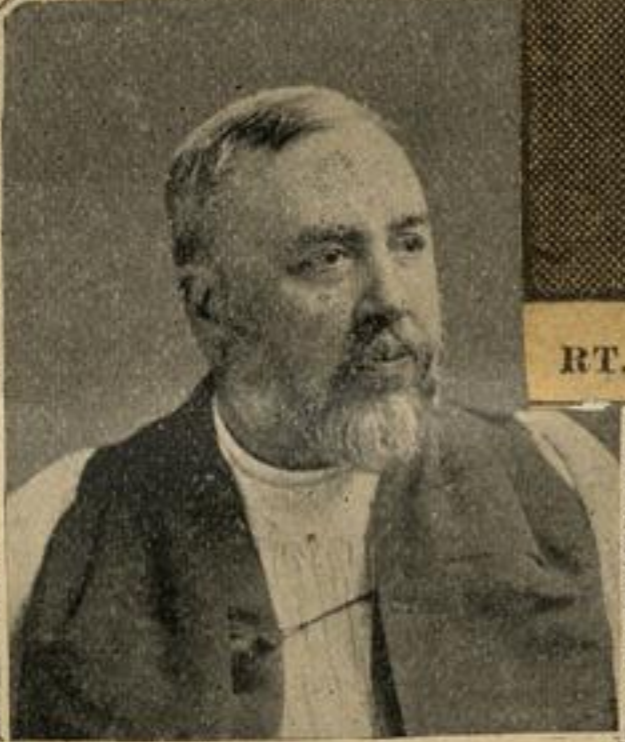

Rt. Rev. T. U. DUDLEY, D. D.,
Second Bishop of Kentucky.

1884

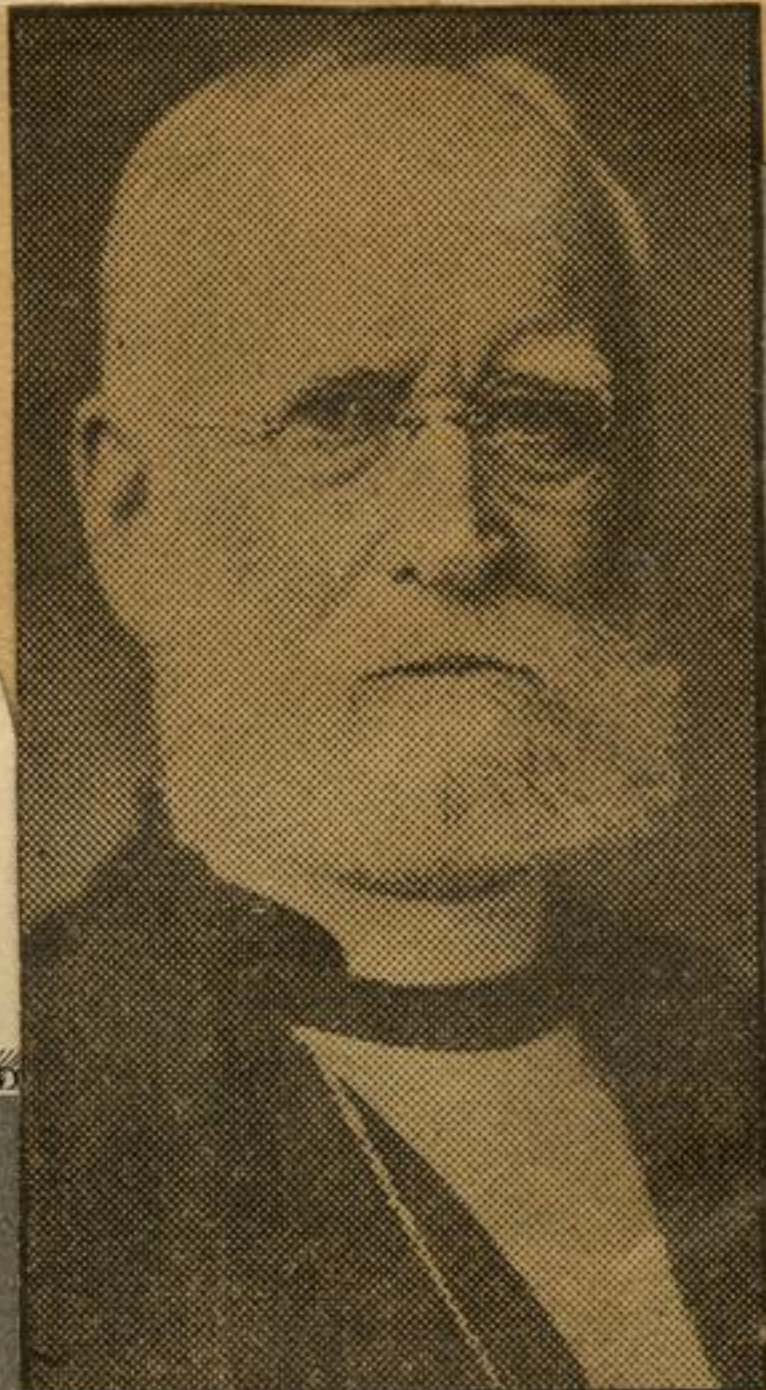

RT. REV. LEWIS W. BURTON

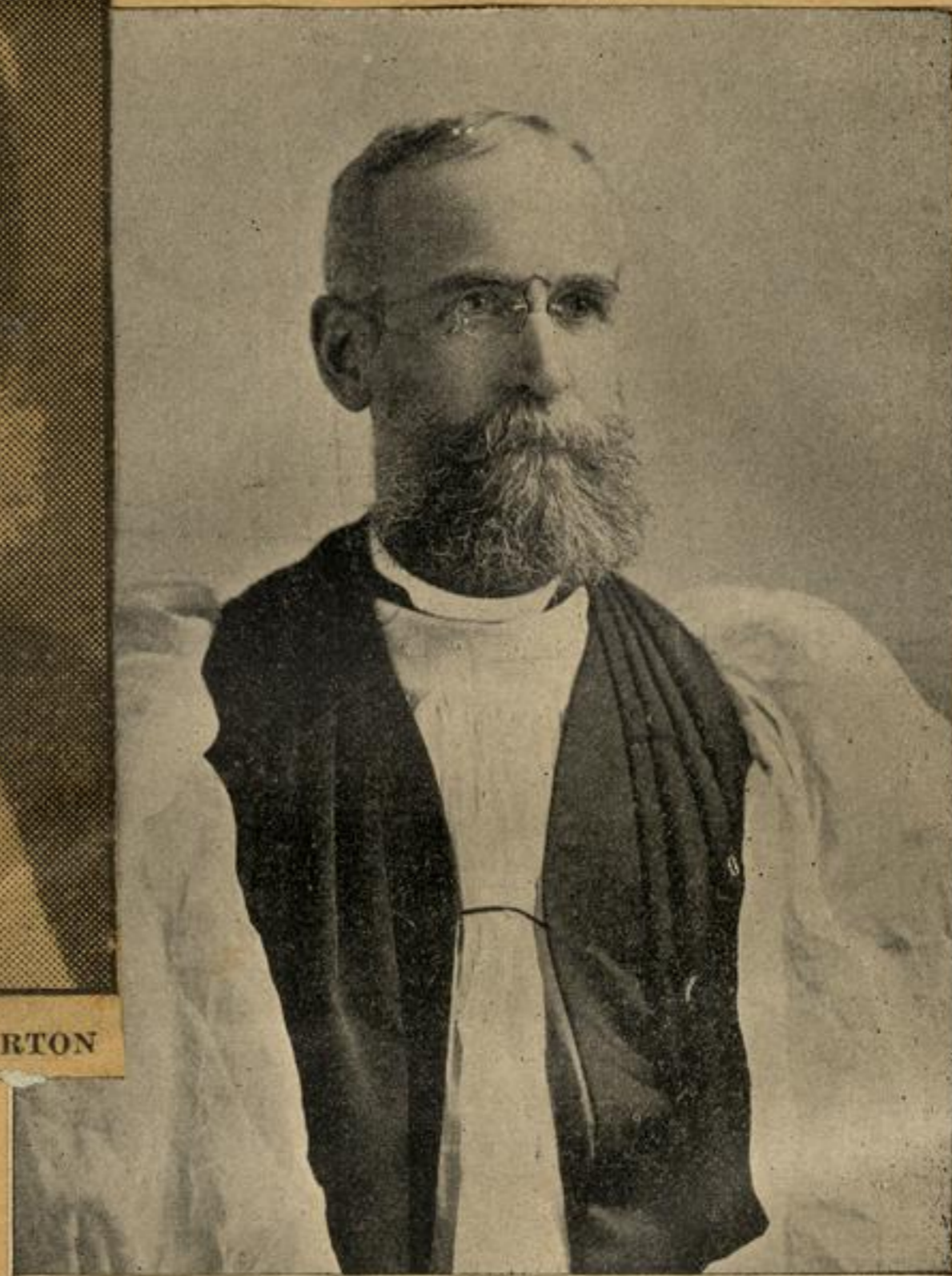

Rt. Rev. LEWIS W. BURTON, D. D.,
Bishop of Lexington. 1895

Bishop Burton was frequently a guest in our home

Frank Fitch was presented with a handsome volume "Gallery of Famous Poets" as a testimonial of regard from the Teachers of the Sunday School of Christ Church - Christmas - 1858

The book was carried up the aisle of Christ Church by little Harriet Pauline - the three year old daughter of Frank Fitch

(My mother)

never